NIÑO LINDO

Arr. Alberto Grau

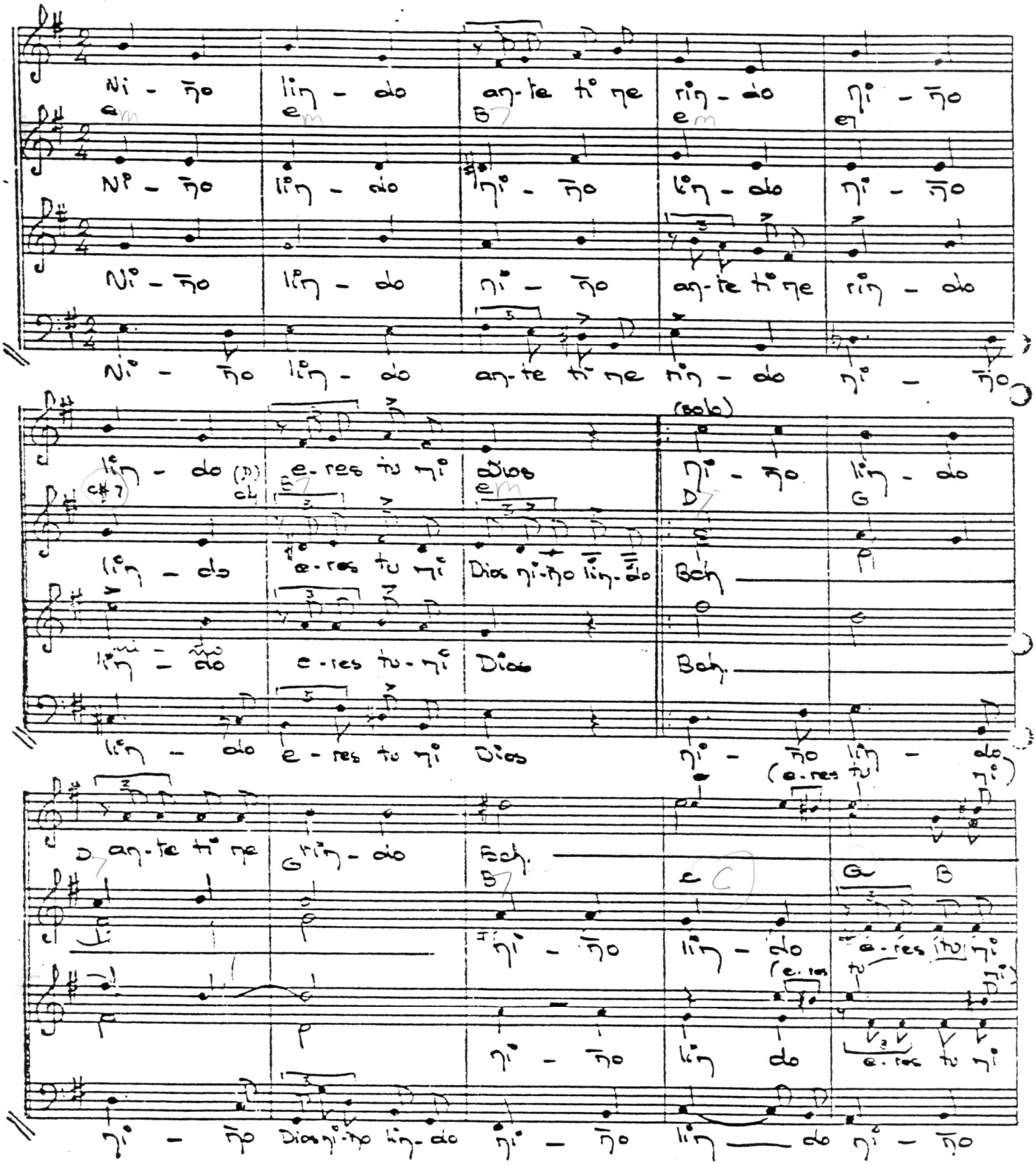

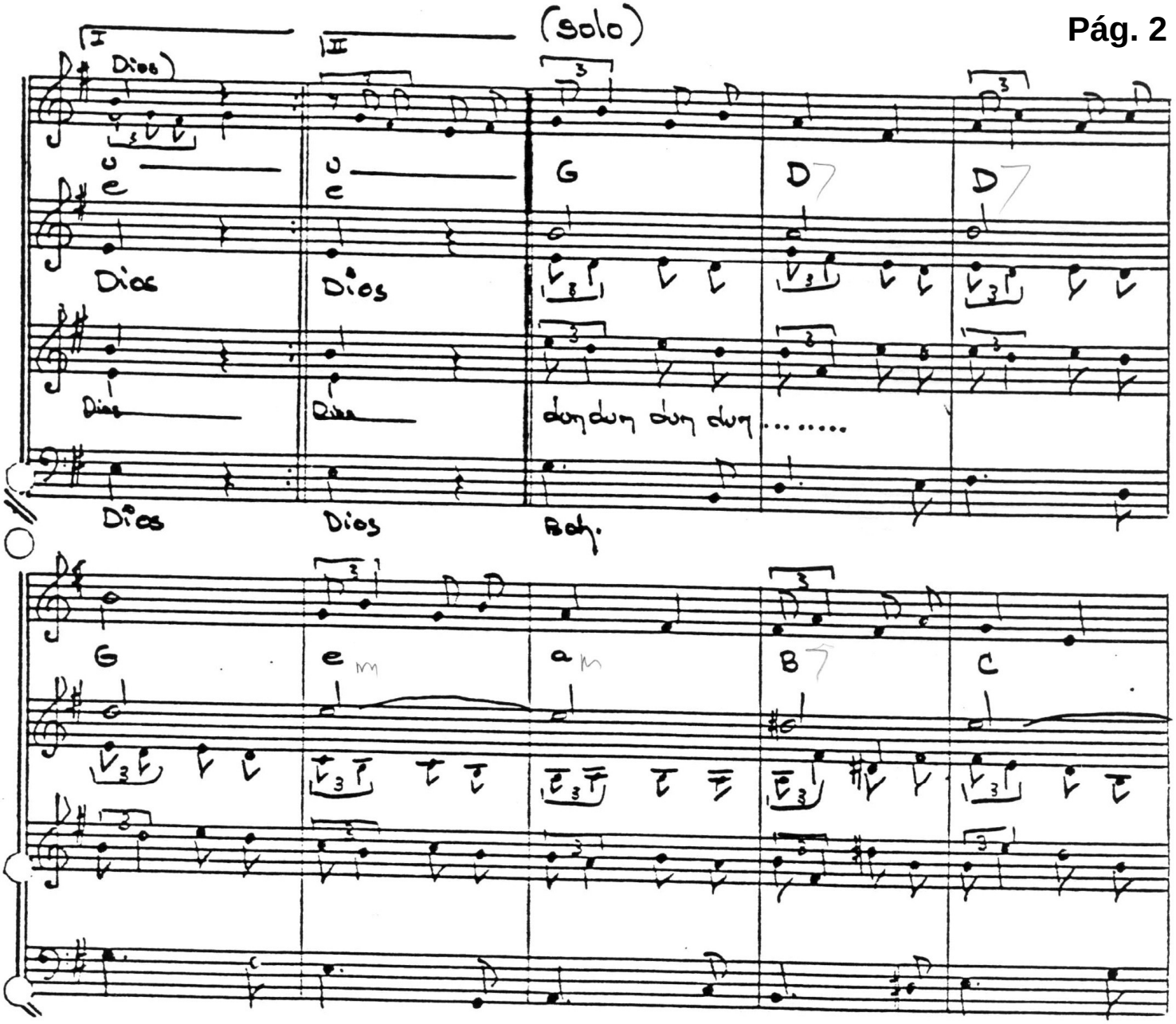

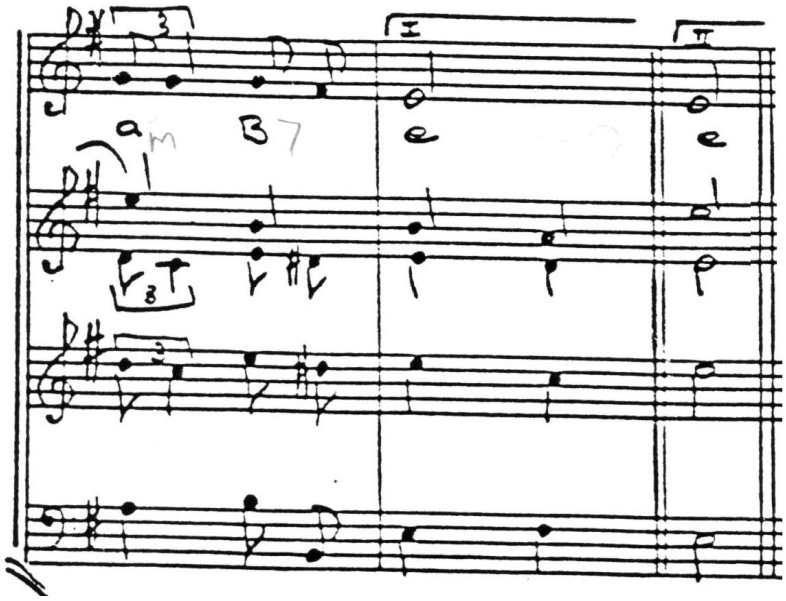

Esa tu hermosura

Ese tu candor

El alma me roba (bis)

Me roba el amor

Con tus ojos lindos,

Jesús mírame

Y solo con eso (bis)

Me consolaré

Adiós tierno Infante

Adiós, Niño adiós,

Adiós, dulce amante (bis)

Adiós, niño, adiós.