CONTRABAJO

Yo soy el pan de vida

Vals
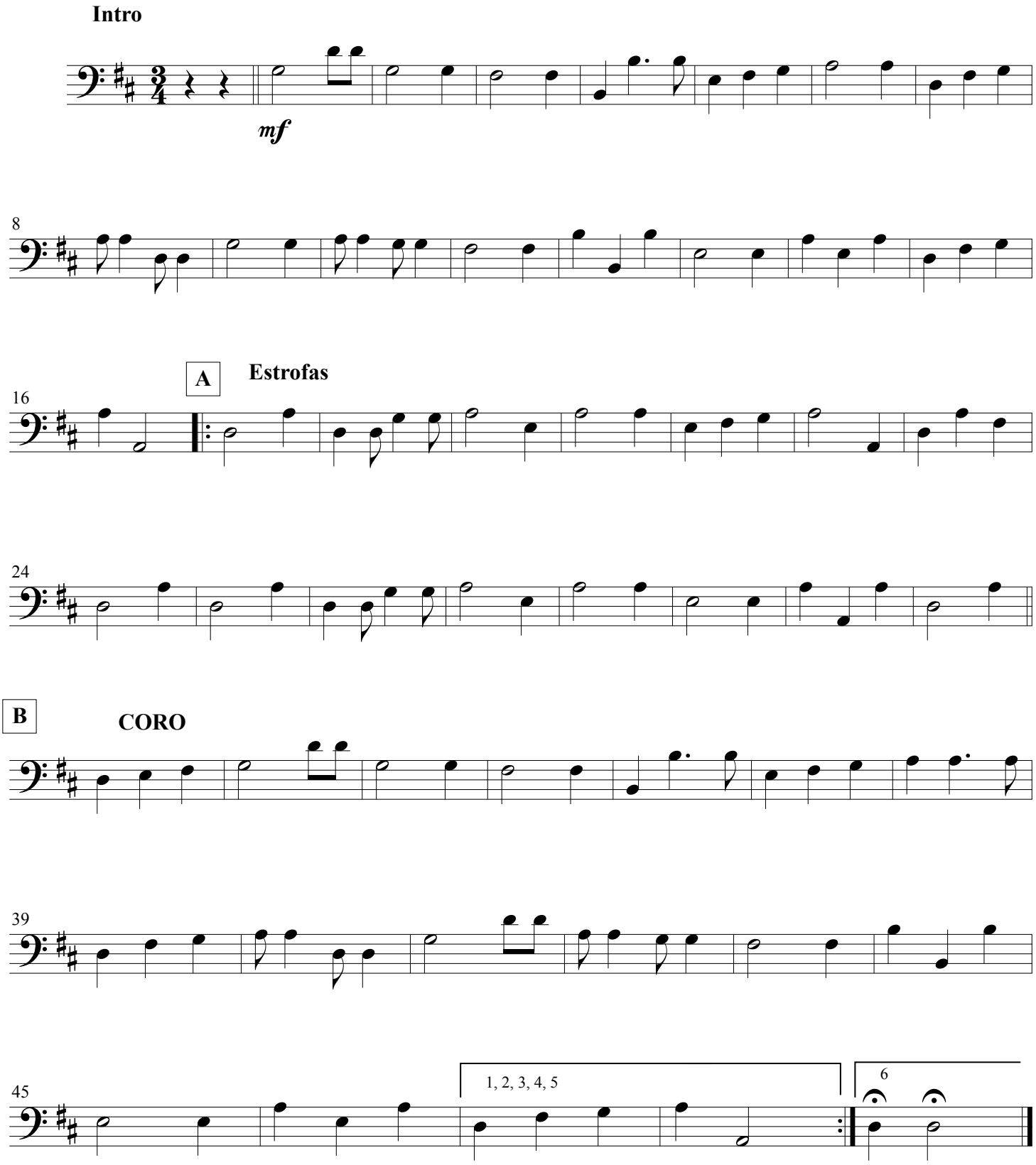
Albert Hernández